

Existing tenant to remain in place during construction. No renovation will be completed in this area.

# GROUND LEVEL FLOOR PLAN

100 West 13th Avenue  
EXISTING CONDITIONS

SHT #: 02

07/05/17

SCALE: 1/16" = 1'-0"



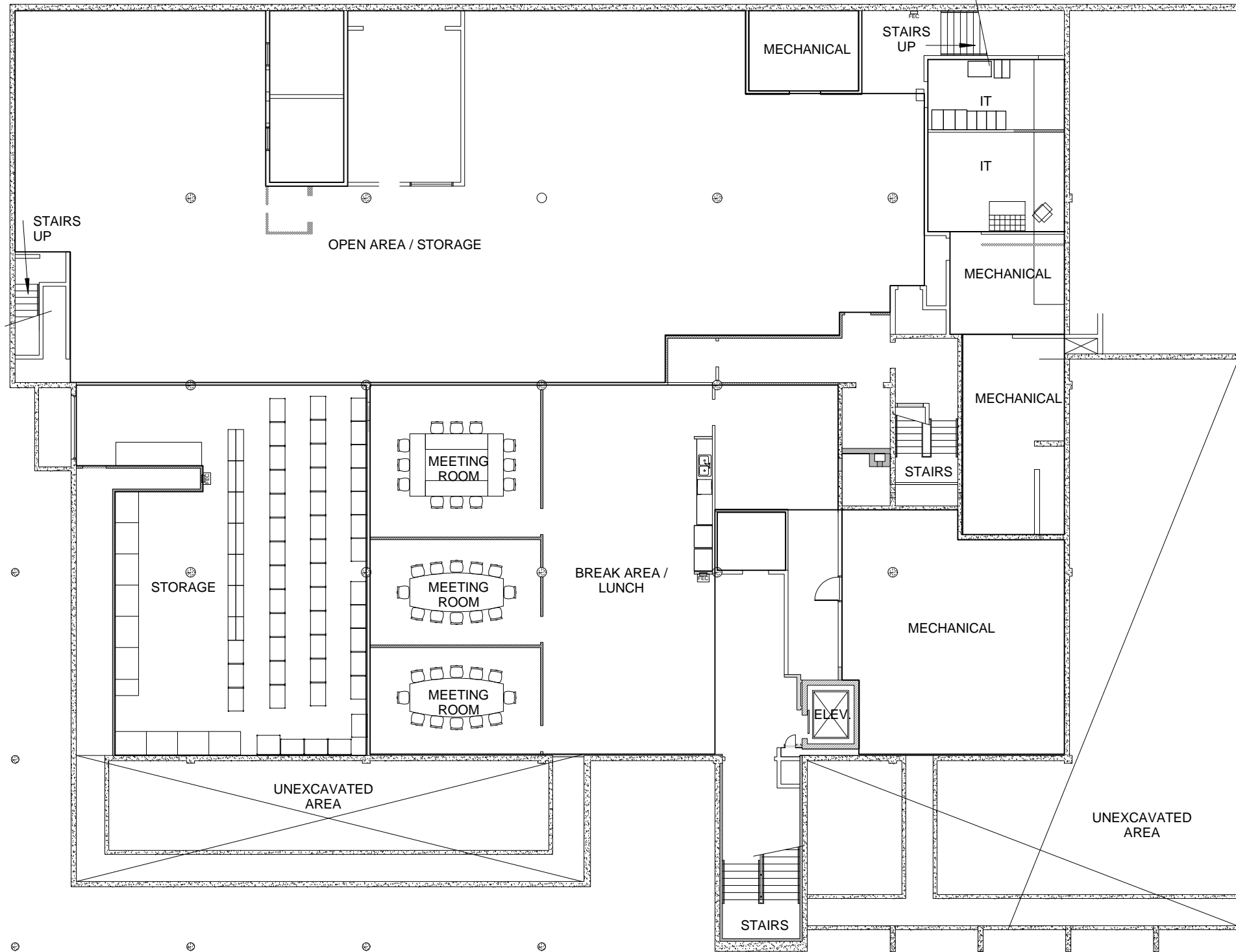

# LOWER LEVEL PLAN

100 West 13th Avenue  
EXISTING CONDITIONS

SCALE: 1/16" = 1'-0"

SHT #: 03

07/05/17



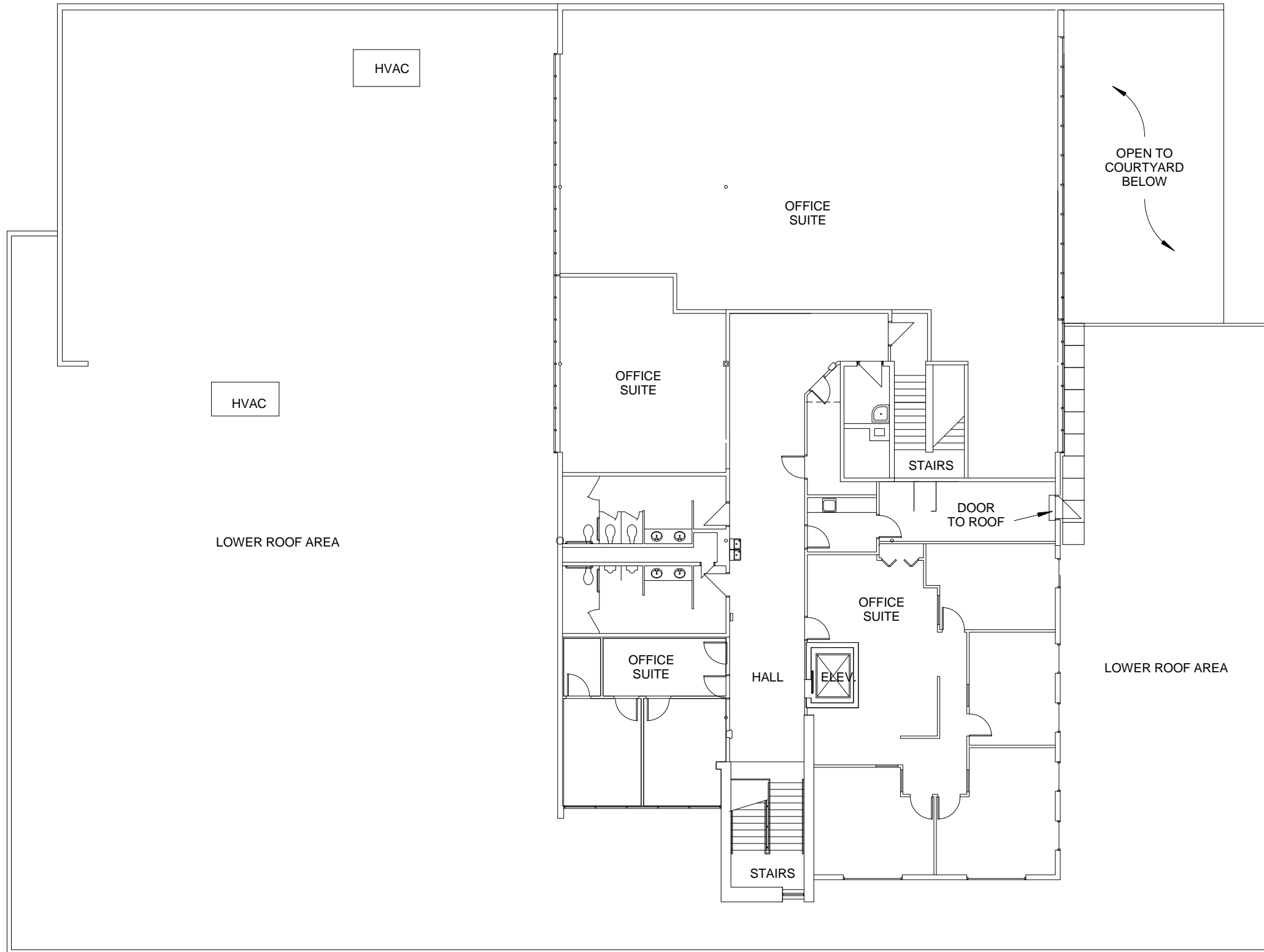

# UPPER LEVEL FLOOR PLAN

100 West 13th Avenue  
EXISTING CONDITIONS

SCALE: 1/16" = 1'-0"

SHT #: 04

07/05/17



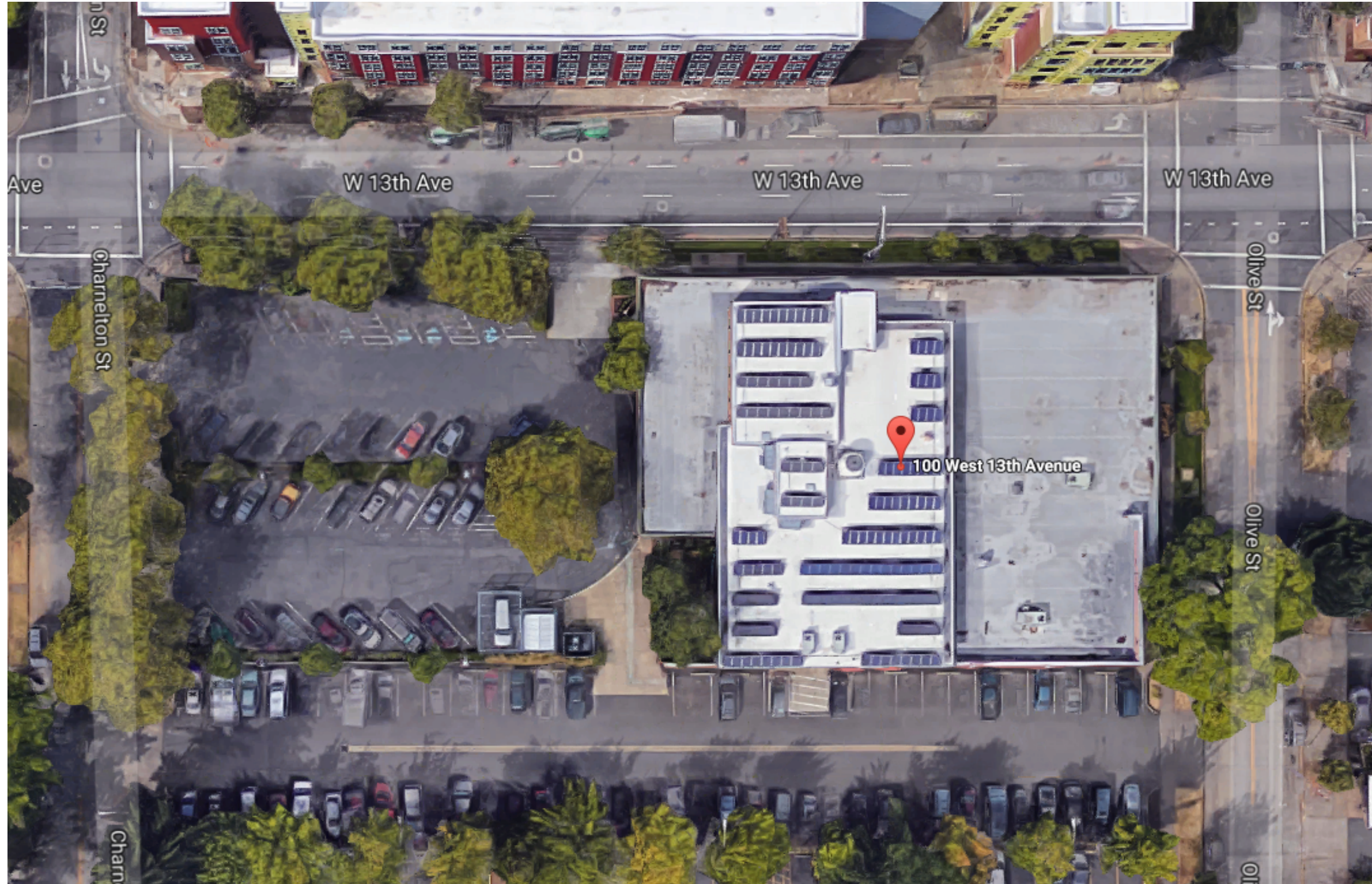

## SITE LOCATION

100 West 13th Avenue

SHT #: 05

07/05/17